

VICINITY MAP

FILED
GREENVILLE CO. S. C.
JUN 6 11 22 AM '86
DONNIE S. TANKERSLEY
R.M.C.

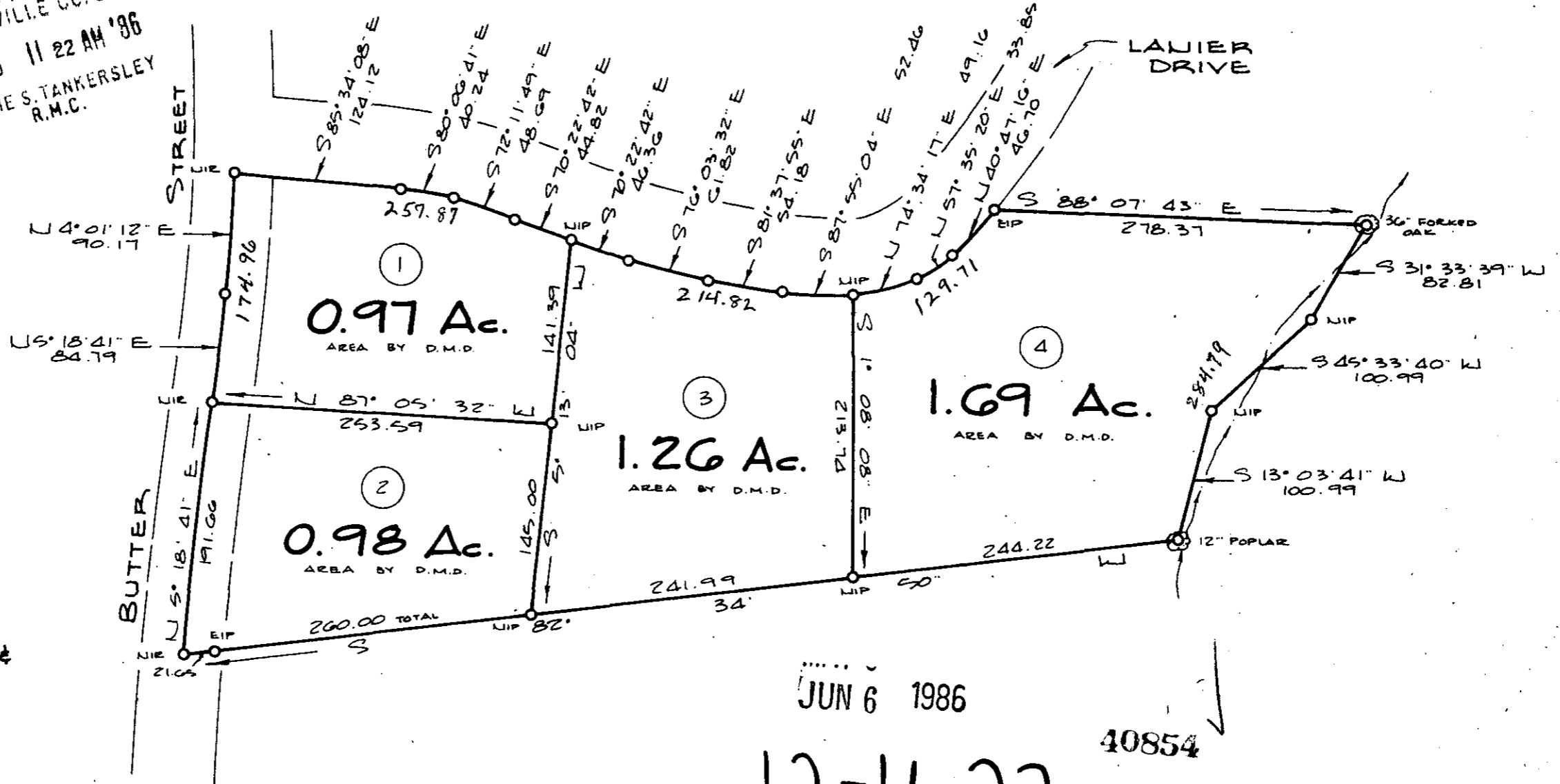

NOTE: SEE ALSO
D.B. 933 Pg. 407 &
W1482 Pg. 20

JUN 6 1986

40854

12-4-22

ANDREW C. WETTERER

GLASSY MTN. TWP., GREENVILLE COUNTY, SO. CAR.

LEGAL REFERENCE: D.B. 1219 Pg. 57

SCALE: 1" = 100'

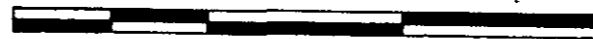

18 FEBRUARY 1986

SAM T. MARLOWE & ASSOCIATES

REG. LAND SURVEYOR NO. 5549

COLUMBUS, NO. CAR.

This plot is not within the limits
of the Greenville County Subdivision
Regulation Jurisdiction and therefore
recording approval by the Greenville
County Planning Commission is not
required.

[Signature]
Greenville County Planning Commission

